

Guided Tour

Your Complete Guide to Britannica School

Watch and Learn

Explore the Britannica School implementation toolkit for video tutorials and ready-to-use resources to help you make the most of your subscription.

Britannica
EDUCATION

3

Introduction to Britannica School

Learn about the Britannica School platform and its features.

4

Articles

Understand article layouts for a seamless learning experience.

6

Navigation and Learning Features

Find tools that enhance engagement and accessibility for all learners.

8

Enhanced Differentiation and Integration

Learn how to generate effective information discovery.

9

Early Elementary Level

Explore the layout and features designed for early elementary learners.

11

Elementary Level

Discover tools and resources tailored for elementary students.

13

Middle Level

See how Britannica supports middle-level students with age-appropriate content.

15

High Level

Explore features designed for high school students, supporting advanced research.

17

My Britannica: Make Britannica School Your Own

Discover how to unlock a more personalised way to use Britannica School.

Meet the go-to resource for today's classrooms

Encourage exploration and discovery for learners from Early Elementary to High School.

Britannica School offers a safe, trustworthy platform designed to make learning engaging and accessible for all ages and learning abilities. With four distinct levels – **Early Elementary, Elementary, Middle, and High** – and accompanying standards alignments, Britannica School meets students and educators where they are and helps them thrive.

Articles

No matter the level, Britannica School's articles are designed for quick navigation and readability, making information easy to find, engaging, and accessible. The layout reduces cognitive load, helping students stay focused.

Navigator Toolbar

Article Media Gallery

Collapsible Table of Contents

Fun Facts

Literacy Support

Inline Visuals

space debris
Numerous pieces of human-created debris are in orbit over the Earth, endangering future space...

Article Media Gallery

Preview all media – photos, interactives, illustrations – at the top of each article, with a Jump to Article tool for quick access.

Inline Visuals

Photos, videos, and interactives are embedded directly within articles to provide context and enhance readability.

Introduction

Where Plants Grow

Types

All plants belong to one of two main groups, vascular plants and nonvascular plants. Vascular plants have special tissues, called xylem and phloem, that carry water and food throughout the plant. Vascular plants also have **roots**, stems, and **leaves**. Vascular plants include herbaceous plants, shrubs, and trees. Herbaceous plants have soft stems. Shrubs and trees have woody stems.

Table of Contents

Easily navigate articles using the accordion table of contents, enabling students to jump to specific sections effortlessly.

From pigeons in big cities to penguins in Antarctica, all birds have similar features. They all have wings, though they cannot all fly. All birds also have feathers. In fact, birds are the only living animals that have feathers.

ENGLISH ESPAÑOL

Ant*arc*ti*ca

geographical name \ (ˈ)ant-ärk-ti-ka, -ärt-i- \

- body of land around the South Pole; plateau covered by great ice cap

[See full definition](#)

Definitions provided by

Literacy Support

Support independent learning with read-aloud, word-by-word highlighting, and a quick-click Merriam-Webster dictionary.

Bulleted Lists and Fun Facts

Bulleted lists and fun facts break up text, making it digestible and engaging.

MOONS

Six of the eight planets have at least one moon. Venus and Mercury are the planets that do not have a moon.

Navigation and Learning Features

Navigate effortlessly with Britannica School's all-in-one toolbar, right within every article. Centralised tools save time on non-learning tasks: print, cite, adjust fonts, toggle reading level, and share directly to **Google Classroom, Microsoft Teams, or Google Drive** for easy classroom integration.

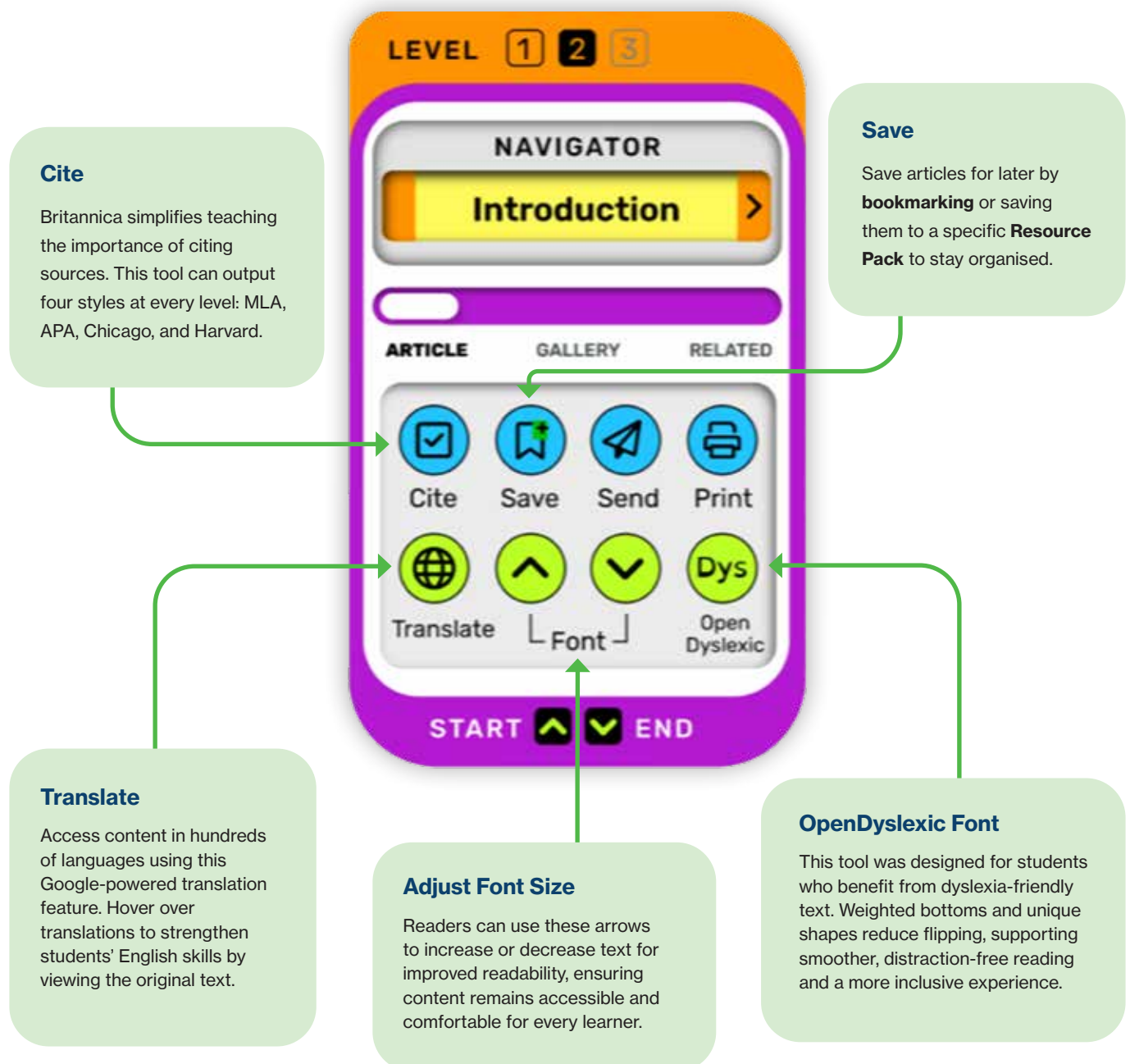

Navigator Tool Across Learning Levels

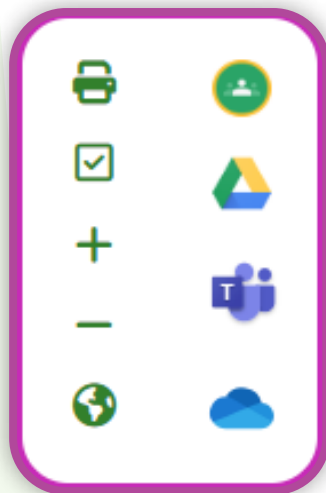

Early Elementary

Elementary

Middle

High/Secondary

Enhanced Differentiation and Integration

Advanced Search

With **all** the words

With the **exact phrase**

With **any** of these words

Without these words

With these words **near** each other

SEARCH Q

Advanced Search

Refine searches with options to match exact phrases, include or exclude words, or find words near each other – perfect for pinpointing specific information quickly.

Britannica ImageQuest Integration

For schools with a Britannica ImageQuest subscription, seamlessly integrate with Britannica School for easy access to high-quality images.

Multimedia

Enhance media literacy with a variety of high-quality videos and images. Use these as lesson hooks or discussion points to engage learners and bring topics to life.

All About Bees

Web's Best Sites

Biology LibreTexts - Photosynthesis
[https://www.libretexts.org/Bookshelves/Biology/Book%3A_Biology_\(LibreTexts\)/Photosynthesis/Photosynthesis](https://www.libretexts.org/Bookshelves/Biology/Book%3A_Biology_(LibreTexts)/Photosynthesis/Photosynthesis)

Mine Library - Inanimate Life - Photosynthesis
<https://www.mine.edu/library/inanimate-life/photosynthesis/>

BCcampus Open Publishing - Concepts of Biology - 1st Canadian Edition - Overview of Photosynthesis
<https://openstax.org/r/concepts-of-biology-1st-edition-overview-of-photosynthesis>

University of Florida - Institute of Food and Agricultural Sciences - Photosynthesis
<https://plants.ifas.ufl.edu/mange/overview-of-photosynthesis/>

Roger Williams University Pressbooks - Introduction to Molecular and Cell Biology - Photosynthesis
<https://pressbooks.ufl.edu/introduction-to-molecular-and-cell-biology/photosynthesis/>

Web's Best Sites

Expand research beyond Britannica School with Web's Best Sites. Each resource is carefully reviewed by the Britannica Editorial Team to ensure relevance and appropriateness for student learning.

Reading Levels

Easily support or challenge students by **adjusting the reading level preference** and using the **Lexile filtering option**. Setting a Lexile range (860–1700) ensures reading materials are accessible and appropriately challenging, making differentiation simple and effective in your classroom.

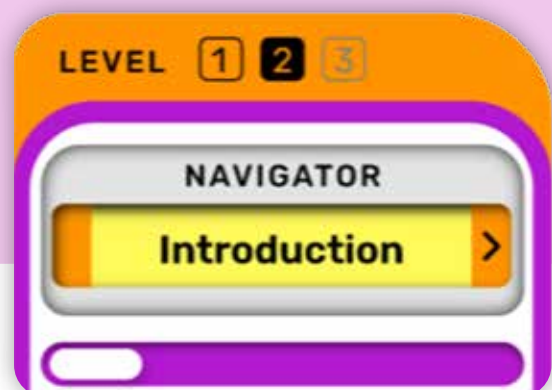

Early Elementary Level

Britannica School Early Elementary is designed for PreK-2nd grade, offering read-aloud articles with age-appropriate vocabulary, vibrant images, videos, and interactive features that keep young learners engaged. With easy navigation, students can dive into content crafted just for them!

Text Support Features

The **quick-click dictionary** allows you to quickly find definitions for any word.

A **read-aloud** feature with word-by-word highlighting is available via the play button at the top of each section, supporting emerging readers.

Engaging, Easy-to-Read Layout

Standards-aligned content spans six categories, enhanced with **media galleries** and **inline visuals** for an immersive experience. Articles are thoughtfully sectioned and digestible for emerging readers.

Britannica Fundamentals

Inspire Pre K-2 students to **read, explore, play, and create!** Early learners can enjoy animated e-books, explore world biomes, practice math and literacy through fun games, and express their creativity with a digital whiteboard.

Take a Deeper Look

Check out our [Britannica School: Early Elementary Guided Tour](#) for a detailed view!

Elementary Level

Captivate young students with exciting topics and vibrant visuals that spark engagement and curiosity. Regularly updated content provides unique lesson hooks, fuels discussions, and ignites curiosity across subjects.

Germany

Germany: village in eastern Germany
A village extends along a single street in eastern Germany.

QUICK FACTS

Introduction

For 45 years after World War II, Germany was divided into two republics. The East German government was a communist country, while West Germany was a democracy. **communism** led to the reunification of Germany. The capital is **Berlin**.

In The News!

Flying Cars Take Off

Minnesota just became the second state to allow flying cars on its roads and airstrips.

Día de los Muertos

Day of the Dead

Día de los Muertos, or the Day of the Dead, takes place on November 1 and 2. It is a Mexican festival that honors loved ones who have died.

Explore

Explore Tools

Use the **World Atlas** to explore global geography, dive into the **Animal Kingdom** by group or habitat, and **uncover landmarks** to enrich lessons. Quick links to biographies, pictures, videos, and articles make accessing a world of learning easy and immediate.

In the News!

News and Important Events

Take learning beyond the headlines. Updated twice weekly, our **In the News!** feature includes **Merriam-Webster vocabulary games**, fun facts, and links to timely articles – perfect for developing media literacy.

Monarch butterfly

Monarch butterfly (*Danaus plexippus*) caterpillar and adult.

Interactive Media

Bring topics to life with **hundreds of dynamic interactives**, from historical events to fascinating life cycles. Access these interactives from the homepage to enhance engagement and understanding.

Britannica Fundamentals

Read, Explore, Play, and Create to build foundational skills! Learners can express their creativity and interact with animated e-books, world biomes, and fun math and literacy games.

Middle School Level

Engage middle school learners with resources that inspire curiosity, foster discussion, and promote independent learning. Regularly updated content and interactive tools make it easy to dive into new topics and explore concepts in depth.

Britannica School Middle

SEARCH

My Britannica

Argentina

LEVEL 1 2 3

NAVIGATOR

Climate

Article Summary Related

Cite Save Send Print

Translate Past Open Dictionary

START

Aconcagua

Aconcagua is the highest mountain in South America. Part of the Andes Mountains, Aconcagua lies in west-central Argentina.

© Emiliano Rodriguez/Shutterstock.com

QUICK FACTS

Introduction

Argentina is one of the largest countries in the world. In the region it is second in area only to Brazil, Mexico, and Colombia. It covers the southern part of South America and the entire western border of the continent. The tropics in the north to with Antarctica in the south. Argentina also includes several other islands of the South Atlantic. The largest city of Argentina is Buenos Aires (2,704,789 square kilometers). Population is approximately 45 million.

Explore Britannica School (start typing!)

IN THE NEWS!

A 3D-Printed Building

A new community center will be built from 3D-printed earth instead of wood, bricks, or cement.

ORANGE SHIRT DAY

U.S.: Native Boarding Schools

Hundreds of thousands of Native children in the U.S. were forced to attend boarding schools.

News and Important Events

Take learning beyond the headlines. Updated twice weekly, our **In the News!** feature includes **Merriam-Webster vocabulary games**, fun facts, and links to timely articles – perfect for developing media literacy.

Interactive Media

Bring topics to life with hundreds of dynamic interactives, from the solar system to details about different dog breeds. These engaging tools enhance engagement and understanding through active content exploration.

Collections and Countries

Discover the **At a Glance Collections** and **Compare Countries** features, which provide quick opportunities for students to make connections and foster global awareness.

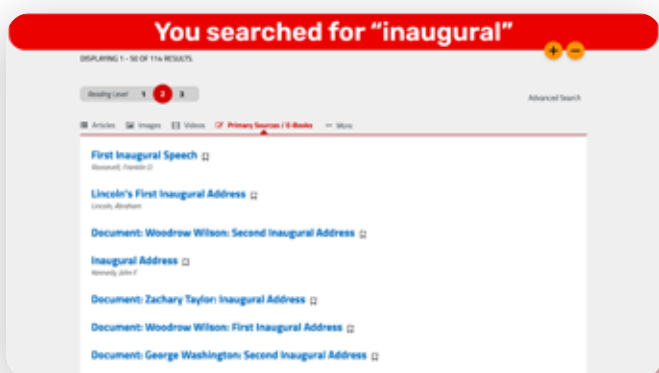

Primary Sources

Discover letters, speeches, and other valuable primary source materials to deepen understanding of historical events and perspectives.

High School Level

Provide high schoolers with resources that support in-depth research, critical thinking, and preparation for college and careers.

EXPLORE

Explore Content

Access a variety of resource types – **articles**, **images and videos**, **biographies**, **primary sources**, and more – that provide in-depth content and context across subjects, events, and perspectives.

FLASH FACTS

How Long Is the Amazon River?

The Amazon might be the world's longest river. Most scientists believe it is at least 4,350 miles (7,000 km) long – still shorter than the Nile, which is about 4,352 miles (7,000 km). Others, however, have asserted that the Amazon is actually much longer. The Amazon's start and end points have been difficult to determine.

Amazon River

Nile River

Scientists Discover Feathered Dinosaur Tail in Amber

A sample of amber discovered in Myanmar contained a primitive section of a feathered tail traced to a juvenile dinosaur from the Cretaceous Period.

Amber

Cretaceous Period

Interactive Learning

On This Day highlights significant historical events, encouraging students to connect with history. **Flash Facts** provides quick insights and links to articles on fascinating topics, sparking curiosity and expanding knowledge.

COMPARE COUNTRIES

Compare countries and territories to learn about the people, governments, and terrain of our world.

Explore Compare Countries

WORLD ATLAS

Explore Atlas

View the U.S.A.

Research Tools

Organise content with **My Britannica**, where students can save articles and create personalised **Resource Packs** – perfect for projects and long-term research. The **Compare Countries** tool and **World Atlas** provide a global perspective, allowing students to explore diverse cultures, governments, and geographies.

NEW & REVISED ARTICLES

TODAY
Hayat Tahrir al-Sham

NEW TODAY
When and Where Was Mohamed Siad Barre Born?

TODAY
Ahmed al-Sharaa

TODAY
Iilac

More New & Revised Articles

New and Revised Articles

Keep learning current with new and revised articles on trending topics, historical figures, and key events, offering reliable, up-to-date content.

My Britannica: Make Britannica School Your Own

Setting up a My Britannica account is the first step towards unlocking a more personalised, organised, and efficient way to use many Britannica resources. With just a few clicks, you'll gain access to powerful tools that will make lesson planning a breeze.

My Britannica

Personlise your Britannica School experience

Accessing My Britannica

My Britannica is easily accessible from the main navigation in the Britannica School top menu.

Build Custom Resource Packs

Collect and organise content around topics you're teaching. You can also save pre-made resource packs and share with others.

Create and Search Lesson Plans

Turn any resource pack into a structured lesson plan. Share your lessons and **access a library of ready-made lesson plans** created by other teachers.

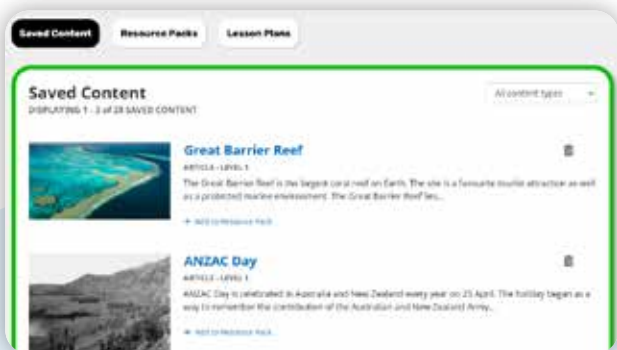

Access Saved Content Anywhere

Teachers and students can easily save Britannica articles, videos, and images to their My Britannica account. Access your saved content from any device or location.

To learn more, contact us:

contact@eb.com.au

+61 2 9915 8800

elearn.eb.com